Responsorial Psalm
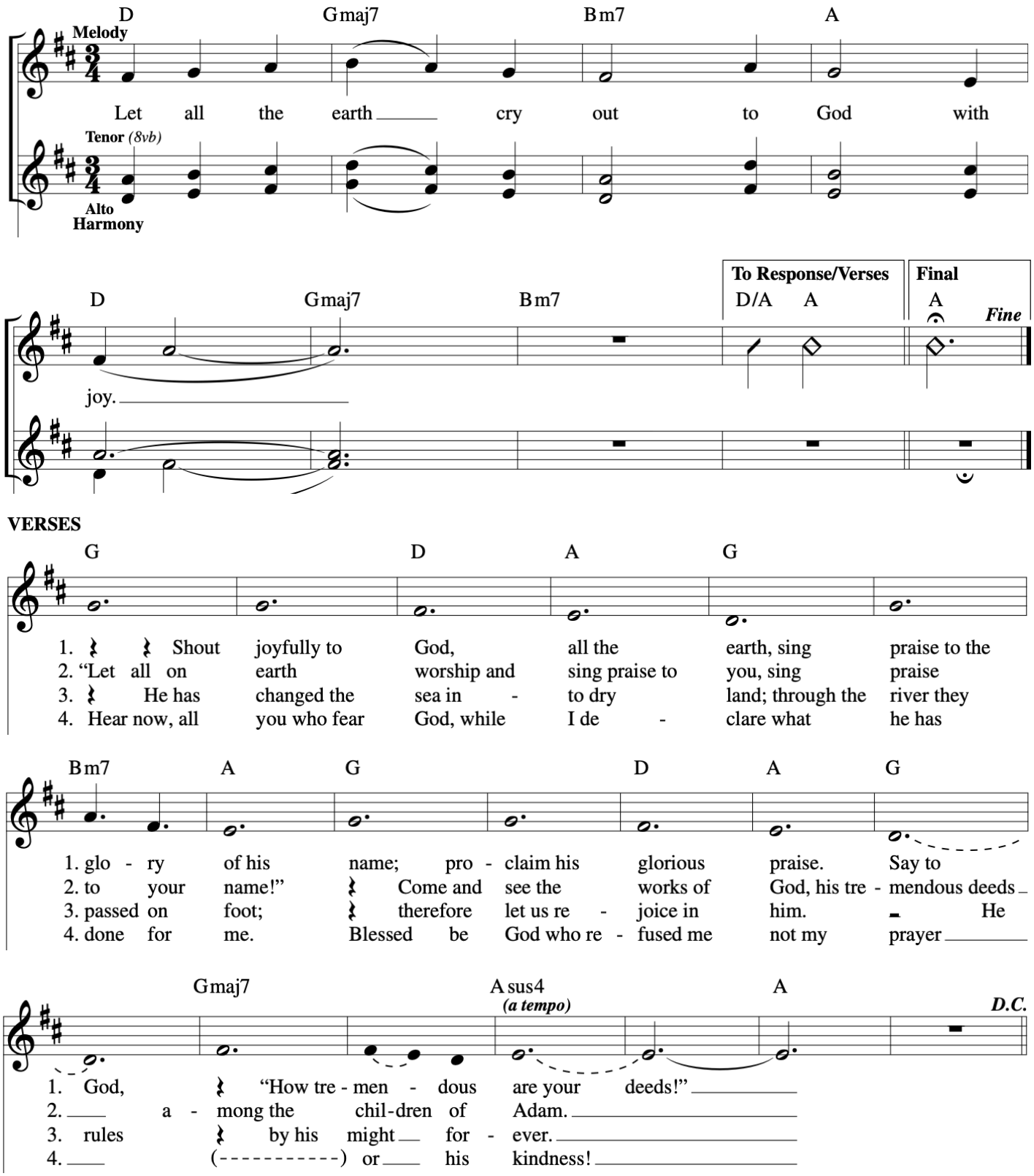
14th Sunday in Ordinary Time